

James Turrell Roden Crater

March 10, 2018 - January 6, 2019
FINAL EXHIBITON CHECKLIST

Newton and Louise Tarble Gallery

	<p>James Turrell General Site Plan Roden Crater 1986 Photo emulsion on wax and Mylar with ink 9 x 27 feet overall 35 1/2 x 35 1/2 inches each Courtesy of the Lannan Foundation</p>
	<p>James Turrell Roden Crater Model Not dated Masonite 65 x 48 x 5 inches Courtesy of the Lannan Foundation</p>
	<p>James Turrell Positive Site Plan I 1992 Mylar, beeswax, emulsion, ink, Liqueutex, wax pastel 40 x 80 inches Courtesy of the Lannan Foundation</p>
	<p>James Turrell Early Site Plan & Section with White Bowl Not dated Mylar, beeswax, emulsion, ink, Liqueutex, wax pastel 40 x 58 inches Courtesy of the Lannan Foundation</p>



Jessica Yu
James Turrell: You Who Look
2015
Video
Duration: 8 minutes 16 seconds
Courtesy of the Los Angeles County
Museum of Art



James Turrell
Mapping Spaces
1987
Etchings
22 x 31 inches
Courtesy of the Lannan Foundation



James Turrell
Mapping Spaces
1987
Etchings
22 x 31 inches
Courtesy of the Lannan Foundation



James Turrell
Mapping Spaces
1987
Etchings
22 x 31 inches
Courtesy of the Lannan Foundation



James Turrell
Mapping Spaces
1987
Etchings
22 x 31 inches
Courtesy of the Lannan Foundation



James Turrell
Mapping Spaces
1987
Etchings
22 x 31 inches
Courtesy of the Lannan Foundation



James Turrell
**Original Crater Contours
in Pale Grey**
1992
Mylar, beeswax, emulsion, ink, Liquetex,
wax pastel
40 x 40 inches
Courtesy of the Lannan Foundation



James Turrell
**Original Crater Contours (Reshaped
Crater)**
1992
Mylar, beeswax, emulsion, ink, Liquetex,
wax pastel
40 x 40 inches
Courtesy of the Lannan Foundation



James Turrell
**Original Crater Contours
in Grey**
1992
Mylar, beeswax, emulsion, ink, Liquetex,
wax pastel
40 3/8 x 40 inches
Courtesy of the Lannan Foundation



James Turrell
Shadowed Bowl in Grey
1992
Mylar, beeswax, emulsion, ink, Liquetex,
wax pastel
39 1/2 x 39 inches
Courtesy of the Lannan Foundation

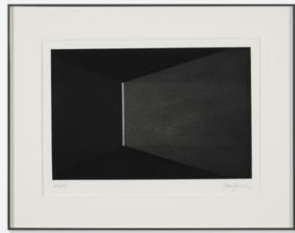

James Turrell
Deep Sky Portfolio
1987
Aquatint on paper
22 x 30 inches
Courtesy of the Lannan Foundation



James Turrell
Deep Sky Portfolio
1987
Aquatint on paper
22 x 30 inches
Courtesy of the Lannan Foundation



James Turrell
Deep Sky Portfolio
1987
Aquatint on paper
22 x 30 inches
Courtesy of the Lannan Foundation



James Turrell
Deep Sky Portfolio
1987
Aquatint on paper
22 x 30 inches
Courtesy of the Lannan Foundation



James Turrell
Deep Sky Portfolio
1987
Aquatint on paper
22 x 30 inches
Courtesy of the Lannan Foundation



James Turrell
Deep Sky Portfolio
1987
Aquatint on paper
22 x 30 inches
Courtesy of the Lannan Foundation



James Turrell
Deep Sky Portfolio
1987
Aquatint on paper
22 x 30 inches
Courtesy of the Lannan Foundation

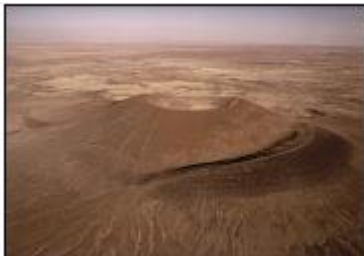

James Turrell
**Roden Crater Low Aerial Oblique
Looking Toward N.E.**
1983
Chromogenic print
9 1/2 x 13 3/8"
Collection of the Nevada Museum of Art
The Altered Landscape
Carol Franc Buck Collection



Michael Light
Roden Crater
2012
Archival pigment on aluminum
40 x 50 inches
Collection of the Nevada Museum of Art
The Altered Landscape
Museum purchase with funds provided
by the Louise A. Tarble Foundation



Michael Light
Meteor Crater
2012
Archival pigment on aluminum
40 x 50 inches
Collection of the Nevada Museum of Art
The Altered Landscape
Museum purchase with funds provided
by the Louise A. Tarble Foundation

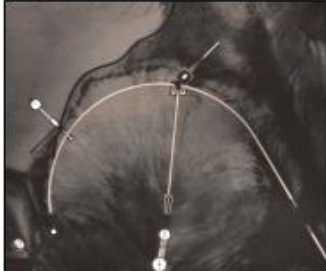

James Turrell

Dark Fumarole

1992

Photograph on Mylar, beeswax, ink,
Liquitex, and wax pastel

36 1/2 x 46 inches

Collection of the Nevada Museum of Art

The Altered Landscape

Carol Franc Buck Collection