

# In Frequencies

July 30, 2022 – January 1, 2023  
Nevada Museum of Art

Barbara and Tad Danz Gallery  
**FINAL EXHIBITION CHECKLIST**



Lily Karedada  
**Wandjina**, 2005  
Ochre on canvas  
16 x 29 inches (40.64 cm x 73.66 cm)  
Collection of the Nevada Museum of Art, Gift of Marion Weinreb in memory of her son, Max Steven Jackson Weinreb (1993-2014), who loved art, and global expressions of symbolism and culture



Micqaela Jones-Crouch  
**Granddaughter's Ride of Futility**  
2012  
Mixed media  
38 x 50 inches (96.52 cm x 127 cm)  
Collection of the Nevada Museum of Art, Gift of the artist



Jack Malotte  
**Untitled, 1982**  
Watercolor on paper  
22 x 29 inches (55.88 cm x 73.66 cm)  
Collection of the Nevada Museum of Art, Gift of William and Janet Abernathy



Jack Malotte  
**A Creation Story, 2012**  
Ink on paper  
52 x 60 inches (123.08 cm x 152.4 cm)  
Collection of the Nevada Museum of Art, Museum purchase with funds provided by deaccessioning



Jack Malotte  
**It's Hard To Be Traditional When You're All Plugged In, 1983**  
Ink and acrylic  
22 x 30 inches (55.88 cm x 76.2 cm)  
Collection of the Nevada Museum of Art, purchased with funds provided by the Orchard House Foundation



Brian Jungen  
**Prototype for New Understanding #23**  
2005  
Nike Air Jordans  
18 1/2 x 20 1/2 x 5 1/2 inches (46.99 cm x 52.07 cm x 13.97 cm)  
Collection of the Nevada Museum of Art, partial gift of Debra and Dennis Scholl and The Robert S. and Dorothy J. Keyser Foundation Art of the Greater West Collection Fund



Djardie Ashely  
**Wititj (Olive Python) from the Wawilag Sister's Story**, 1995  
Acrylic on bark  
64 x 22 inches (162.56 cm x 55.88 cm)  
Collection of the Nevada Museum of Art, Gift of Marion Weinreb in memory of her son, Max Steven Jackson Weinreb (1993-2014), who loved art, and global expressions of symbolism and culture



Umar Rashid  
**Map of the Greater West, Or, The Lemurian Triangle**, 2017  
Acrylic, ink, coffee, tea on paper  
48 x 60 inches (121.92 cm x 152.4 cm)  
Collection of the Nevada Museum of Art, The Robert S. and Dorothy J. Keyser Foundation Art of the Greater West Collection Fund



Umar Rashid  
**Map of the Pyramid Lake Region, 2012**  
Acrylic, ink, coffee, tea on paper  
44 x 32 inches (111.76 cm x 81.28 cm)  
Collection of the Nevada Museum of Art, Museum purchase with funds provided by the Contemporary Art Collection Acquisition Fund



Graciela Iturbide  
**Mujer Angel, Desierto de Sonora (Angel Woman, Sonora Desert)** from the series **Los que viven en la arena** 1979  
Gelatin silver print  
13 x 19 inches (33.02 cm x 48.26 cm)  
Collection of the Nevada Museum of Art, The Robert S. and Dorothy J. Keyser Foundation Art of the Greater West Collection Fund



Manuel Alvarez Bravo  
**Seated Figure from The Aztec Artifacts, 1930s-1940s**  
Gelatin silver print  
9 1/2 x 7 1/2 inches (24.13 cm x 19.05 cm)  
Collection of the Nevada Museum of Art, The Robert S. and Dorothy J. Keyser Art of the Greater West Collection Fund



Manuel Alvarez Bravo  
**Xōchilipilli ,God of flowers and dancing, gaming and fiestas** from **The Aztec Artifacts**, 1930s-1940s  
Gelatin silver print  
9 1/2 x 7 1/2 inches (24.13 cm x 19.05 cm)  
Collection of the Nevada Museum of Art, The Robert S. and Dorothy J. Keyser Art of the Greater West Collection Fund



Manuel Alvarez Bravo  
**Chicomecóatl, Corn Goddess** from **The Aztec Artifacts**, 1930s-1940s  
Gelatin silver print  
9 1/2 x 7 1/2 inches (24.13 cm x 19.05 cm)  
Collection of the Nevada Museum of Art, The Robert S. and Dorothy J. Keyser Art of the Greater West Collection Fund



Manuel Alvarez Bravo  
**Untitled (Standing Figure)** from **The Aztec Artifacts**, 1930s-1940s  
Gelatin silver print  
9 1/2 x 7 1/2 inches (24.13 cm x 19.05 cm)  
Collection of the Nevada Museum of Art, The Robert S. and Dorothy J. Keyser Art of the Greater West Collection Fund



Manuel Alvarez Bravo  
**Quetzalcoatl in the Shape of a Serpent** from **The Aztec Artifacts**  
1930s-1940s  
Gelatin silver print  
9 1/2 x 7 1/2 inches (24.13 cm x 19.05 cm)  
Collection of the Nevada Museum of Art, The Robert S. and Dorothy J. Keyser Art of the Greater West Collection Fund



Manuel Alvarez Bravo  
**Coatlicue Death Goddess** from **The Aztec Artifacts**, 1930s-1940s  
Gelatin silver print  
9 1/2 x 7 1/2 inches (24.13 cm x 19.05 cm)  
Collection of the Nevada Museum of Art, The Robert S. and Dorothy J. Keyser Art of the Greater West Collection Fund



Ester Hernandez  
**El Encuentro**, 1991  
Offset lithograph  
30 x 21 7/8 inches (76.2 cm x 55.88 cm)  
Collection of the Nevada Museum of Art, Gift of the Brandywine Workshop and Archives, Philadelphia, Pennsylvania



Allison Janae Hamilton  
**Yard Sign with Yellow and White Constellation, Yard Sign with Blue Constellation, 2019**  
Mixed media on panel  
overall dimensions: 96 x 104 inches  
(243.84 cm x 264.16 cm)  
Collection of the Nevada Museum of Art, purchased with funds from deaccessioning



Ana Mendieta  
**Burial Pyramid**  
1974 (Estate print 2010)  
Color Photograph  
16 x 20 inches (40.64 x 50.8 cm)  
Collection of the Nevada Museum of Art, The Robert S. and Dorothy J. Keyser Art of the Greater West Collection Fund



Ana Mendieta  
**Burial Pyramid**  
1974 (Estate print 2010)  
Color Photograph  
16 x 20 inches (40.64 x 50.8 cm)  
Collection of the Nevada Museum of Art, The Robert S. and Dorothy J. Keyser Art of the Greater West Collection Fund



Ana Mendieta  
**Burial Pyramid**  
1974 (Estate print 2010)  
Color Photograph  
16 x 20 inches (40.64 x 50.8 cm)  
Collection of the Nevada Museum of  
Art, The Robert S. and Dorothy J.  
Keyser Art of the Greater West  
Collection Fund



Ana Mendieta  
**Burial Pyramid**  
1974 (Estate print 2010)  
Color Photograph  
16 x 20 inches (40.64 x 50.8 cm)  
Collection of the Nevada Museum of  
Art, The Robert S. and Dorothy J.  
Keyser Art of the Greater West  
Collection Fund



Ana Mendieta  
**Burial Pyramid**  
1974 (Estate print 2010)  
Color Photograph  
16 x 20 inches (40.64 x 50.8 cm)  
Collection of the Nevada Museum of  
Art, The Robert S. and Dorothy J.  
Keyser Art of the  
Greater West Collection Fund





**And They Are Not Afraid of the Night Because They Are the Color of It**  
**Sydney Cain, 2021**

Acrylic and ball point, pigment,  
Charcoal, graphite on wood  
96 x 144 inches (243.84 cm x 365.76  
cm)

Collection of the Nevada Museum  
of Art, Purchased with funds from the  
Tarble Art Acquisition Fund



**Billy Thomas Joongoorra**  
**Gimbeegimberraall--Fast Moving**  
**Water Snake, 1997**

Natural earth pigments and synthetic  
binder on canvas

23 5/8 x 31 1/2 inches

Collection of the Nevada Museum of  
Art Gift of Debra and Dennis Scholl



**Brian Mudgetell**  
**Tjintjinjin, not dated**

Acrylic on linen

59 1/8 x 29 5/8 inches

Collection of the Nevada Museum of  
Art Gift of Debra and Dennis Scholl



Johnny Yungut Tjupurrula  
**Untitled**, 2000  
Synthetic polymer paint on linen  
48 1/8 x 35 7/8 inches  
Collection of the Nevada Museum of  
Art, Gift of Debra and Dennis Scholl

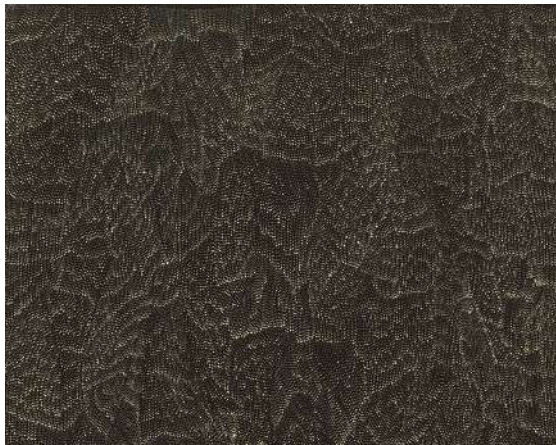

Lily Kelly Napangardi  
**Sandhills**, 2007  
Synthetic polymer paint on linen  
60 1/25 x 60 1/25 inches (152.5 x  
152.5 cm)  
Collection of the Nevada Museum of  
Art, Gift of Debra and Dennis Scholl



Unknown Artist  
**Wandjina**, 1980s  
Natural earth pigments on eucalyptus  
bark  
17 5/7 x 9 1/4 in. (45 x 23.5 cm)  
Collection of the Nevada Museum of  
Art, Gift of Debra and Dennis Scholl



Roy Wiggan  
**Untitled (Ilma)**, 2002  
Synthetic polymer paint, cotton, wool  
and wire on wood  
36 2/9 x 13 inches (92 x 33 cm)  
Collection of the Nevada Museum of  
Art, Gift of Debra and Dennis Scholl



Frank Bowling  
**Traveling with Robert Hughes**  
1969-70  
Acrylic on canvas  
9 ft 3 1/8 inches x 6 ft. 11 3/8 in. ( )  
Joyner/Giuffrida Collection



Lynette Yiadom-Boakye  
**Godly Governance**, 2013  
Oil on canvas  
59 x 55 inches (149.9. x139.7 cm)  
Joyner/Giuffrida Collection